PROJECT NO: 9817-00-70	HWY: TRAIL PROJECT	COUNTY: FOREST	PROJECT OVERVIEW	SHEET	E

FILE NAME : P:\2012\2012.087 - CRANDON PEDESTRIAN-BIKE PATH, FOREST COUNTY\CAD\PLANS\12087_020201_PO.DWG PLOT DATE : 4/24/2015 10:13 AM PLOT BY : CHAD D. GRUNDEMANN PLOT NAME : ----------

WISDOT/CADDS SHEET 42

N:\Service_Areas\Marketing\0999 Proposals\2010\M04956-10001-0 Crandon TE Trail\Crandon.dwg 1/13/2011 3:27:24 PM

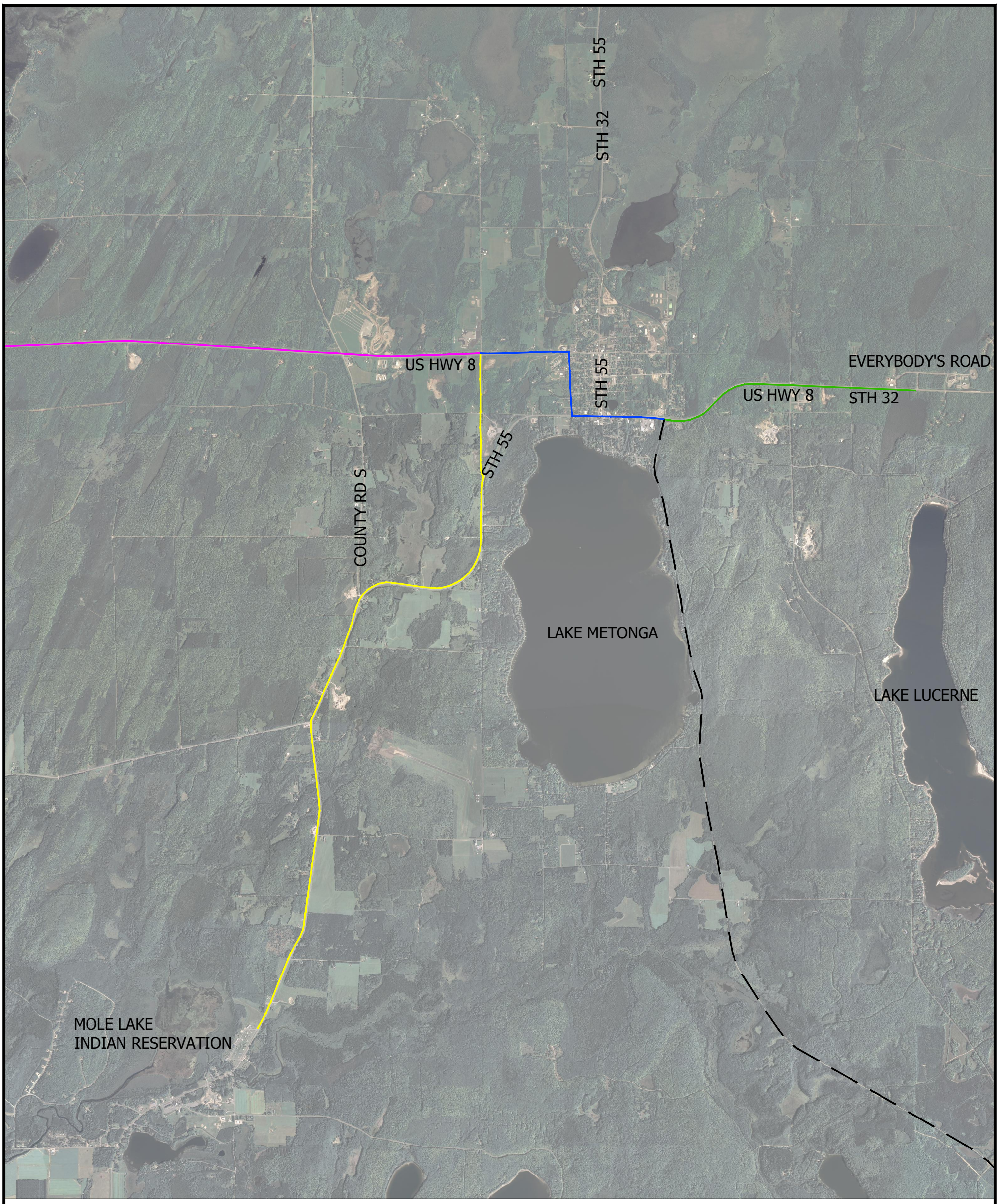

N

0 4000 8000

Horizontal Scale In Feet

LEGEND

- PHASE 1
- PHASE 2
- PHASE 3
- PHASE 4
- EXISTING WOLF RIVER STATE TRAIL

NOTE: PHASE NUMBERING DOES NOT EQUATE TO DEVELOPMENT PRIORITIZATION.

SHEET NUMBER

PROJ. NO. M04956-10001-0

APPROVED

DESIGNED

DRAWN EJM

SURVEY

NO. REVISION DATE

CITY OF CRANDON

TRANSPORTATION ENHANCEMENT GRANT

PEDESTRIAN / BIKE PATHS

Bonestroo

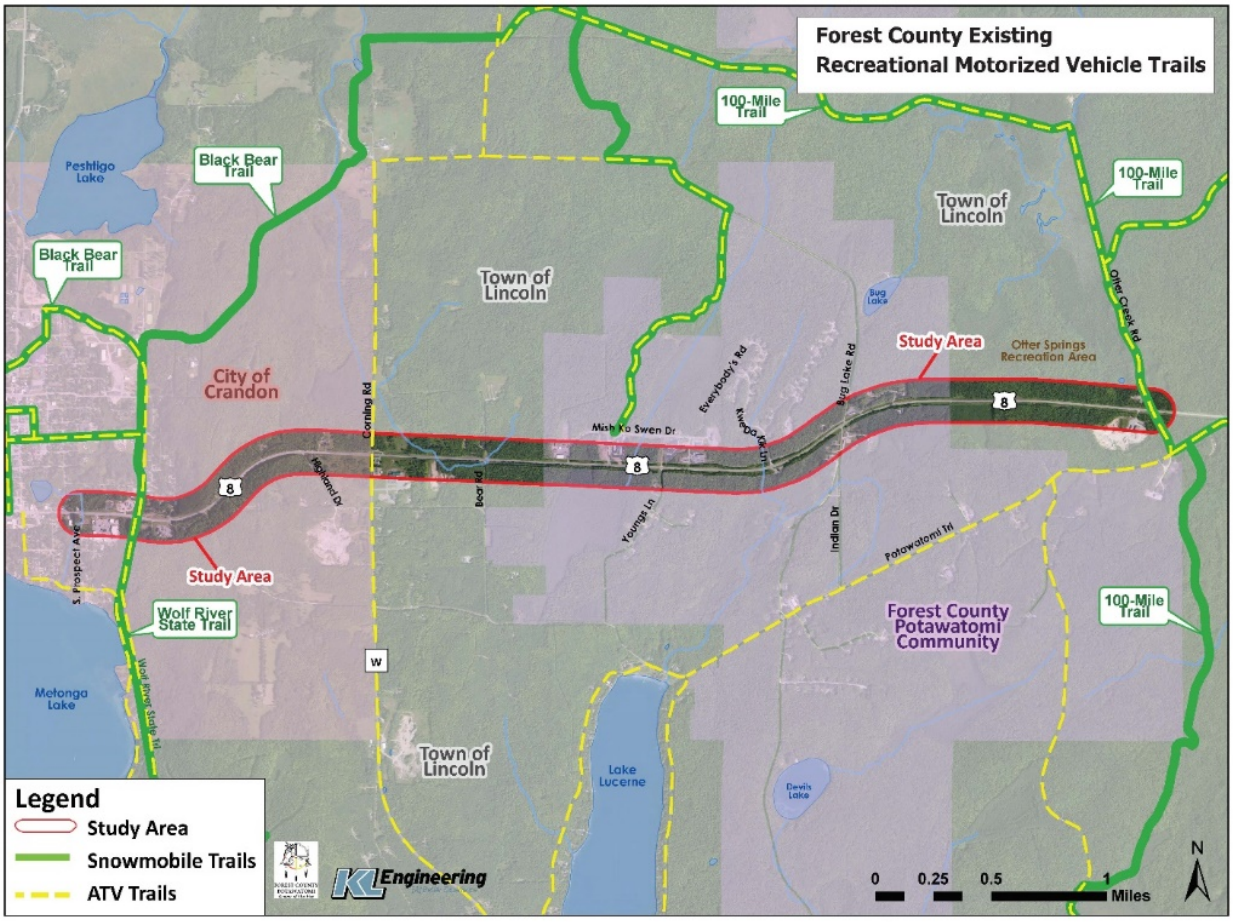

Forest County Existing
Recreational Motorized Vehicle Trails
100-Mile Trail
Black Bear Trail
Peshtigo Lake
Black Bear Trail
Town of Lincoln
Town of Lincoln
100-Mile Trail
Bug Lake
Study Area
Otter Springs Recreation Area
Otter Creek Rd
City of Crandon
Corning Rd
Everybody's Rd
Bug Lake Rd
Mish Ko Swen Dr
Kwega Kik Ln
8
Highland Dr
Bear Rd
Youngs Ln
Indian Dr
Potawatomi Trl
S. Prospect Ave
Study Area
Wolf River State Trail
Forest County Potawatomi Community
100-Mile Trail
W
Metonga Lake
Wolf River State Trl
Town of Lincoln
Lake Lucerne
Devils Lake
Legend
Study Area
Snowmobile Trails
ATV Trails
KL Engineering
0
0.25
0.5
1
Miles
N